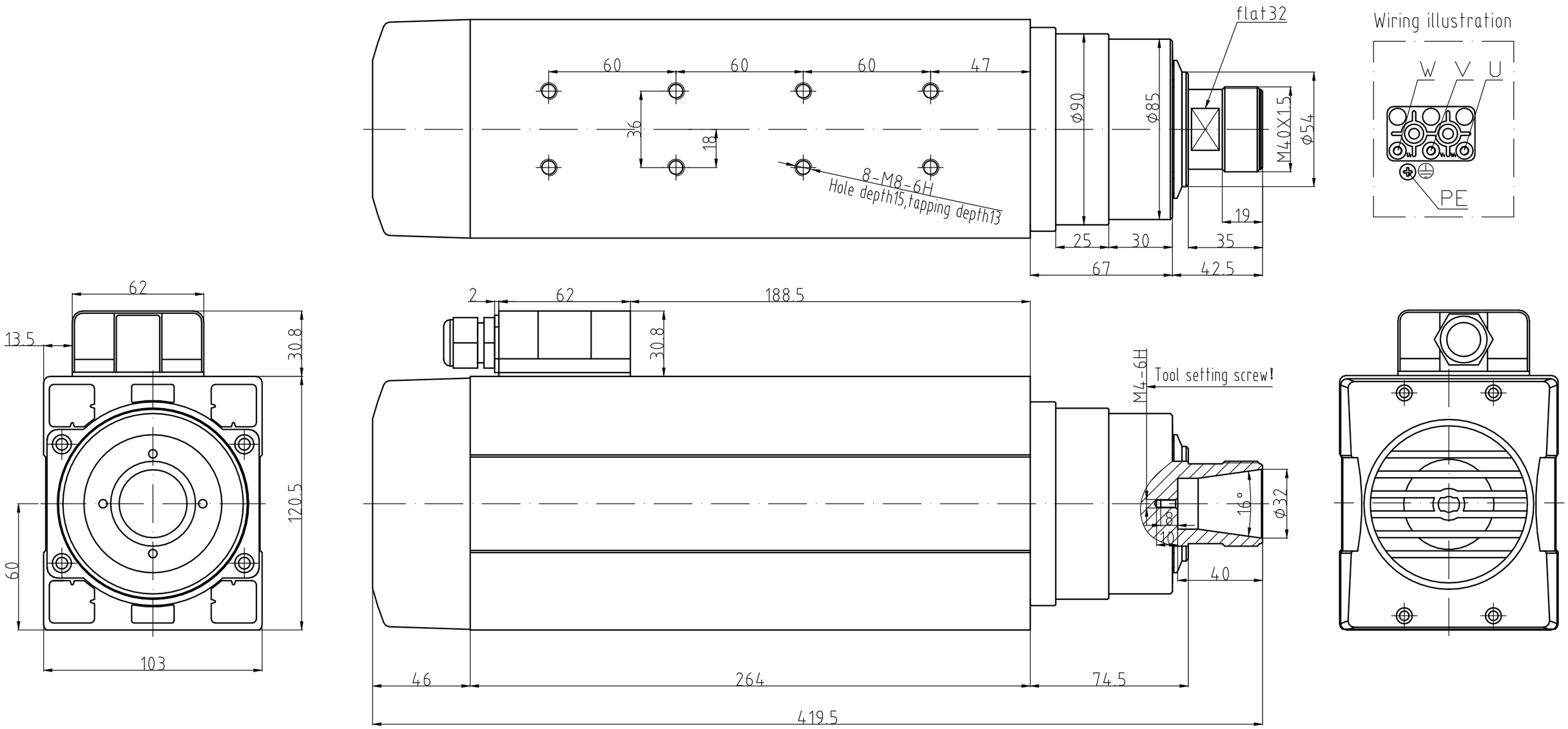

GDF60-18Z/9.0
Power 9.0kw
Voltage 380V
Current 19.0A
Frequency 600Hz
Rotational speed 18000r/min
Number of pole 4P

Weight:17KG
ER Nut: ER32
Cooling method: Air cooling
Lubrication method of bearings:grease lubrication
Angular contact ball bearing with high precision:
2X7008C P4/2X7004C P4
Rotation direction:Counterclockwise viewed from the shaft extension

Notice:It shall apply thread adhesive or spring washer to prevent loosening while mounting fastening screw!